

FENTEX
■ ■ ■ *medical*

EC-CAM Endo-Diagnostics

*Integrated video system to
run under Windows®.*



Precision meets Quality

*Digital endoscopic camera system
for your laptop.*

*The most comprehensive and cost effective way
to manage your endoscopic images in the
office or out-patient clinic.*

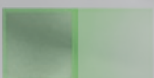
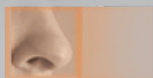
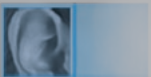

EC-CAM

Digital Diagnosis Set

The new digital endoscopic camera system EC-CAM can be directly connected to your laptop computer (USB 2) without additional control units or other bulky equipment. In combination with our new software CAMEX Endoview your laptop turns into a powerful tool to manage all your endoscopic data.

Equipped with the optional LED ENDO LIGHT your computer becomes a truly mobile endoscopy unit providing the flexibility to easily bring Endoscopy to your patient



Smart and user friendly

- All in one USB camera to connect directly to your PC
- No bulky control unit, just a USB connector
- "Plug and Play" Installation, easy to use
- Compatible to CAMEX Endoview Imaging Software

Cutting - edge technology

- Endoscopic imaging in PAL resolution (752x562, progressive scan)
- Anti-moiré filter for flexible endoscopy
- Automatic video settings during AWB
- Waterproof design



Sophisticated digital video technology for pin-sharp images

ENT application



CAMEX Endoview

Endoscopic Imaging Software

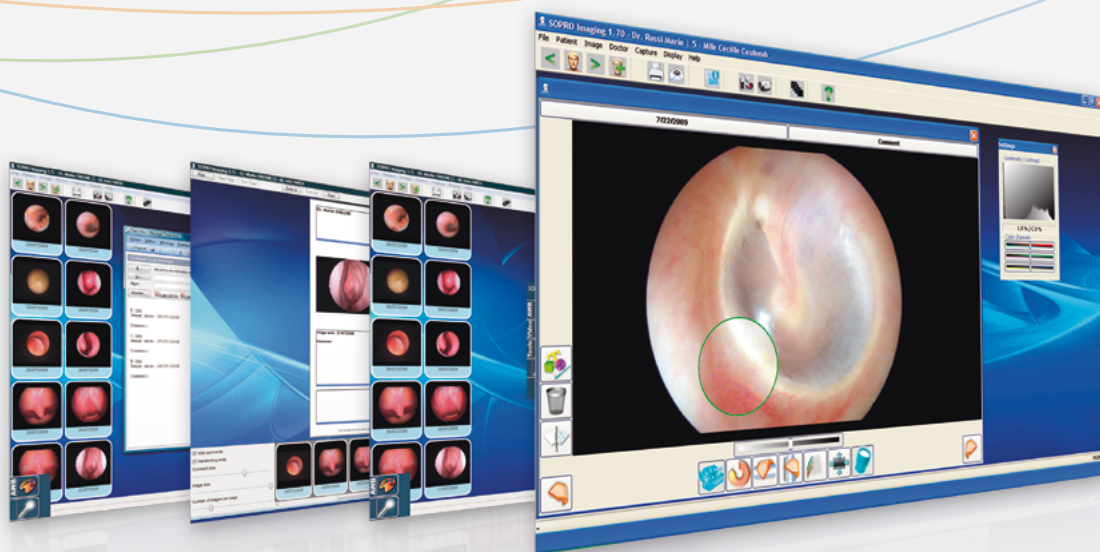

Diagnostic Software

Camex Endoview imaging software dedicated to aid diagnosis and patient management, providing not only the display of endoscopic images in real time but also comprehensive tools to capture and store video as well as patient related information.

The software is fully Windows compatible and easy to use with most tools just a mouse click away.

- Endoscopic live images
- Image capture (still images)
- Movie capture (MPEG 4)
- Zoom, drawing and text editing

Patient Management and Data Archiving

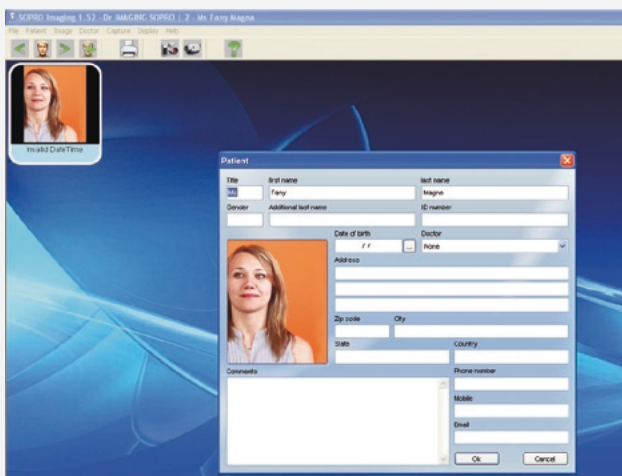

Whether you create medical reports or export diagnostic data via E-mail or electronic fax your Camex Endoview software is designed to help you organize all patient related information.

Use your Camera and Software for

- Microscopy
- Otoscopy
- Rhinoscopy
- Pharyngo- Laryngoscopy
- Flexible and Rigid Endoscopy

Technical specifications EC-CAM

- BF Type camera
- Sensor: CCD 1/4" high sensitivity
- Resolution of the sensor: (752 x 582) PAL
(768 x 494) NTSC
- Definition: 470 lines
- Sensitivity: 2 lux
- Signal/Noise ratio: 52 dB
- Electronic shutter: Automatic
(1/50 to 1/100 000)
- Variable surface of analyze for the shutter
- Automatic white balance
- Video enhancement "SHARPNESS"
- Electronic anti-moire filter for flexible fiberscopes
- Adjustments of the video parameters
- Automatic detection of the color temperature according to the used light source
- Automatic saving of the adjustments and parameters
- 2 programmable buttons (e.g. w/b, capture)
- Cable length: 3 meters, Ø:5 mm
- 1 USB 2.0 output
- Power supply: 5 V DC
- Power consumption: 2.5 VA

Features of the camera head

- ABS-PC waterproof camera head
- C-Mount made of aluminium
- Size of the sensor: L = 87mm; Ø = 30 mm
- Weight of the sensor: 210g
- Two programmable buttons

Recommended configuration

Operating system:	Windows 2000 / XP Pro SP3 VISTA / Business SP1
Processor:	Intel Core2
RAM:	2 GB
Hard disk:	160 GB
USB ports:	4 USB 2.0 Hi-Speed ports
Graphics card:	with NVIDIA or ATI chipset 128 MB of unshared video RAM with support for DirectX 9 or higher
Screen resolution:	1024 x 768 or higher

Minimum requirements

Operating system:	Windows 2000 or higher
Processor:	Pentium III-500 MHz
RAM:	512 MB
Hard disk:	20 Gb
USB ports:	2 USB 2.0 Hi-Speed ports
Graphics card:	32 MB of unshared video RAM with support for DirectX 9 or higher
Screen resolution:	1024 x 768

Accessories

- Objective: F = 12 or 17mm with endoscopy coupler (C-mount)
- Weight of the objective: 60g
- 1CD ROM including:
 - Camera drivers for Windows
 - CAMEX Endoview - application software
 - The software tools: AMCAP, EMCLEAR

Technical Specifications ENDO-LIGHT USB Powered

Weight:	83 g
Classification:	1 M according to EN 60825-1
Cable length:	2 m
Light emitting:	Ø5 mm
Power supply:	USB port with max. 500mA
LED:	3 W, white
Colour temp.:	approx. 6.000 Kelvin

Ordering Information: 502300FX

Optional: 710300FX

710305FX

710306FX

710307FX

EC-CAM, DIAGNOSTICS, ENDOSCOPIC CAMERA INCL.
C-MOUNT COUPLER AND SOFTWARE PACKAGE FOR LAPTOP

LED ENDO LIGHT, 3 WATTS WITH USB CONNECTOR.
FOR USE WITH RIGID ENDOSCOPES

FENTEX/OLYMPUS/STORZ ADAPTER

R. WOLF ADAPTER

ACMI ADAAPTER

Precision meets quality

Our company - FENTEX medical GmbH is specialized in the development, manufacturing and marketing of surgical instruments, implants and visualization systems for surgery in the head & neck area.

Especially in this part of the human body with its anatomical and functional complexity and high aesthetic demands special skills are required. It is our mission not only to meet but to surpass these requirements with our products and services.

FENTEX



FENTEXmedical GmbH

take-off GewerbePark 2
D-78579 Neuhausen ob Eck
Germany

Tel. +49 (0) 7467 - 949 62 0
Fax +49 (0) 7467 - 949 62 17

info@fentexmedical.com
www.fentexmedical.com



FENTEX Instruments - Made in Germany